



Der Wetterhahn

War of 1812

1812 was a noteworthy date for the Royer family of Waynesboro as well as for the nation as a whole. In that year, Daniel Royer built what is now the Renfrew Museum for his large family; his youngest daughter, Nancy, was born on February 14 of that year. It was also the start of a major U.S. war with Great Britain which would come to be known as "the second American War for Independence".

At Renfrew both come together in the Museum House kitchen where a cast iron 10-plate stove, made in Mont Alto dates from around 1820. On the body of the stove is a design of a ship with flowers and thistle below.



Above the ship is the phrase "Don't Give Up The Ship". During the War of 1812, these well-known words were spoken by Captain James Lawrence who fought in the 13-minute Battle of Boston Harbor on June 1, 1813. Lawrence died in the battle.

One of the main causes of the War was the impressment of American sailors. Great Britain, involved in a war with Napoleon, would halt ships on the high seas and "impress" or "force" American seamen into its naval service.

Other issues included British restrictions on American trade with France and British military support for native Americans who were opposed to U. S. westward expansion.

The War also had a broad venue with battles taking place from Maine to the Great Lakes to New Orleans. And, infamously, it came close to ruining the capital city with several buildings burned in Washington, D.C., including



the White House with its well-known story of Dolley Madison saving the portrait of George Washington. Both Senate and House wings of the Capitol were burned "the center where the Capitol Dome rests was not then finished" as well as the U. S. Treasury, and other public buildings.

But during its course, it was a difficult domestic period. "The U. S. Army had to contend with chronic recruitment and desertion problems. The government was short of funds and teetered on the verge of bankruptcy, trade with the enemy was unchecked and growing, domestic opposition remained intractable, and there was ominous talk of secession in New England," according to the authors of "The Rockets' Red Glare". An Illustrated History of the War of 1812," as quoted in The Washington Post.

-IN THIS ISSUE -

War of 1812	Page 1
War of 1812, National Programs	Page 2
Changes A' Coming, Happy Birthday Daniel	Page 3
Kitchen Garden	Page 4
Spring at Renfrew	Page 5
In Remembrance; Endowment	Page 6
D. Pierce Family: Emma's Carpet and photo	Page 7
Business, Individual and Family members	Page 8
Family members; Supporting members	Page 9
Supporting members; Sustaining members;	
Renfrew Society members, Volunteers, Staff;	
Renfrew Wish List	Page 10
RCI Members; REC members; Recognition of	
Recent Contributions; WASHS Art Class III	Page 11
Renfrew Showcase; Upcoming Events	Page 12



War of 1812

Although this War is often disregarded, now, that "red glare" gave rise to our national anthem composed by Francis Scott Key while imprisoned on board the British ship, "H.M.S. Surprise," in Baltimore Harbor in September 1814.



The anthem was set to the music of J.S. Smith, "To Anacreon in Heaven". It was adopted as the national anthem by President Woodrow Wilson in 1916 and confirmed by congressional resolution in 1931.

Quick Facts

War was declared on June 8, 1812

The last battle was fought in 1815, in New Orleans, two weeks after the Treaty to stop the war was signed.

Francis Scott Key studied law at St. John's College in Annapolis (still in existence).

Key was the attorney for Sam Houston of Texas who was charged for assaulting another Congressman and prosecuted Richard Lawrence for an unsuccessful attempt to assassinate President Andrew Johnson.

Tecumseh, a Shawnee chief, wanted a united Indian nation extending from Michigan to the Gulf of Mexico. He supported the British to gain help for his cause. He died in 1813. His body was never found.

The British Army in Canada received contraband beef from New York and Vermont.



The War of 1812 took place as Napoleon was invading Russia.

During the War, President James Madison lived up to his title as Commander-in-Chief by taking command of an artillery battery.

National Programs

For some years, Renfrew Museum has participated in two national programs aimed at drawing visitors and providing us with exposure to a wider audience.

The Blue Star program provides free admission to some 1500 museums, such as ours, for active duty military, including Army, Navy, Air Force, Coast Guard, Marines, National Guard and Reserve members along with five family members.



The active military personnel must have a Geneva Convention common access form (CAC), a DD Form 1173 ID card, or a DD Form 1173-1 ID card to present at time of admission to the Museum.

For Renfrew this is an ideal way to acknowledge the efforts of dedicated service members in defending and protecting our country. If you know of any active duty personnel who might be eligible for this program please let them know. This program operates from Memorial Day to Labor Day.

The other annual event we participate in is the Smithsonian Day which will be held this year on Saturday,



September 29, 2012. To obtain a ticket go to the Smithsonian website at www.si.edu. This ticket provides free admission for two persons per household. As a member institution, people may use this ticket for a free tour of Renfrew's Museum House.

RONNIE MARTIN REALTY, INC.

1625 East Main Street
Waynesboro, PA 17268

LINDA L. BARKDOLL, REALTOR®
MULTI-MILLION DOLLAR CLUB

Office: 717-785-6511 Ext. 103
Cell: 717-729-5162
Home: 717-762-2400
Toll Free: 888-264-3091
Fax: 717-762-3900
E-mail: lbarkdoll@hotmail.com
Website: www.realestate.com
linda.barkdoll.com





Changes A' Coming

Renfrew Museum is going through some changes. The most immediate one that volunteers and visitors will notice is the Wagon shed, adjacent to the Visitors Center. This is in preparation for converting that space into a meeting room and media center for educational programs.

With lectures drawing an attendance of 60-70 persons, it has become difficult to seat everyone in the main part of the Visitors Center.

The area has been cleared, the wooden benches removed, and the ground leveled. Next gravel was poured on top and footers installed. In total, this took some fifty-five ten inch blocks, ninety-five eight-inch blocks, and four 75lbs. bags of Type S mortar.

Once this is ready it will be inspected by Washington Township Supervisor Earl Baer.

The area will be backfilled and the stone wall pressure sprayed. Next Jim Mong will lay the concrete slab. Over the summer, the maintenance staff will work on removing the siding.

There is, as yet, no timetable for when this will be ready for use, but it is satisfying to see the work go forward.

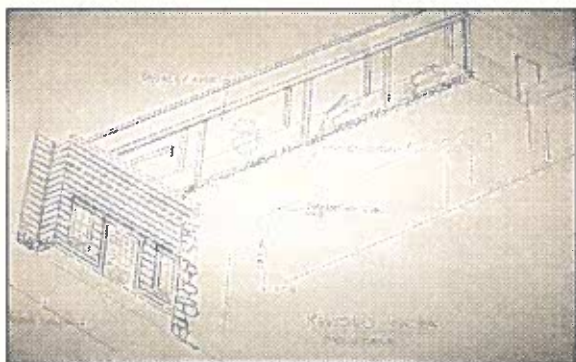

Drawing for renovation of wagon shed

Port-o-Potty

Located near the parking lot is a new handicap accessible port-o-potty.

Delivered before our Opening Day event on April 21 the port-o-potty will remain here until after the Pumpkin Fest on October 20.

Happy Birthday, Daniel

This year of 2012 would be the 250th birthday of Daniel Royer, born April 27, 1762, owner of the property which would become Renfrew Museum and Park.

Alone, this is quite a milestone. Add to that the Museum House he built is now 200 years old and it is quite monumental.

A tanner by trade, Mr. Royer also served as the representative from Franklin County in the Pennsylvania Legislature for four years, and was a tax assessor for the Washington Township's first direct tax.

Many times the story has been told of how Royer took a herd of cattle from his home at age fifteen years to the starving troops at Valley Forge. This was quite the trip from Five Forks to Valley Forge, in the abundant snow and cold of that winter.

Young Daniel must have been impressed by George Washington when he had dinner with him. One can only imagine what the conversation would have been.

Royer must have been inspired because he became a Ranger on the Frontier when he served as an Ensign with the 5th Company, 1st Battalion, Cumberland County Militia.

A true entrepreneur, Royer owned and operated not only the tannery, but a gristmill and limestone kiln at the property in Waynesboro. He and his brother bought 2,113 acres in Woodbury Township (Huntington County) now Blair County and erected Cove Forge and built a furnace where his son Samuel was manager. He passed away in 1838 at age 76.



Thomas O. Moore, Jr.
Partner
Extension 7

CFP & M
Craig, Friedly, Potter, & Moore
INSURANCE AGENCY

3 West Main Street

Waynesboro, PA 17268

Phone: (717) 762-3147 (301) 791-1147

Fax: (717) 762-8170

E-Mail: tom@cfpandm.com



Kitchen Garden created by: Sharon Magee

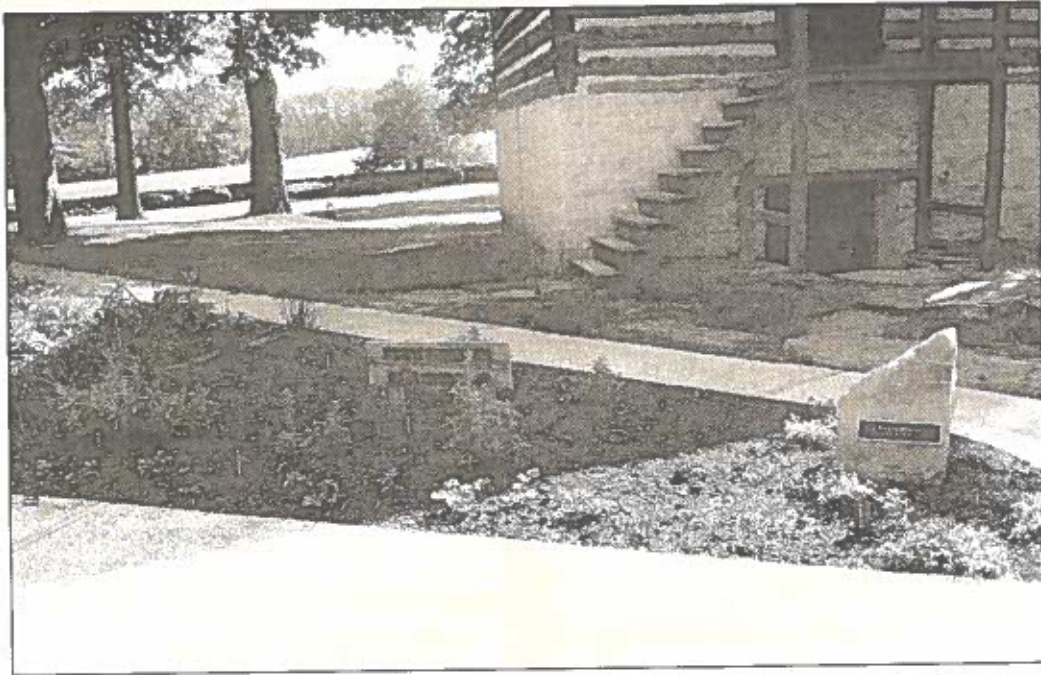

**A kitchen garden near the Museum House
gives the feeling of 1800's everyday life.**

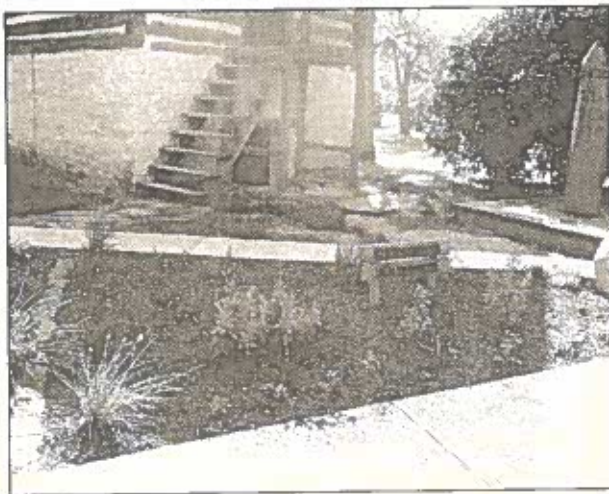



Spring at Renfrew's Visitor's Center



**Volunteers have made the gardens
beautiful for the 200th anniversary.**

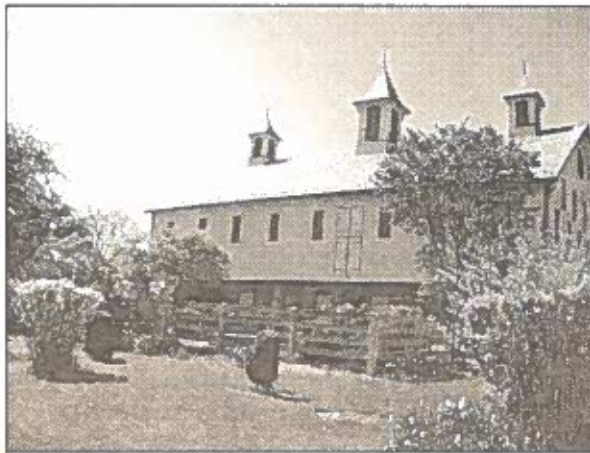



In Remembrance

It is with great sadness that we note the passing of three of Renfrew's long-term, dedicated volunteers: Rev. Willard Rahn, Ellie Miller, and Judge John W. Keller. Each in their own way, contributed to making Renfrew the prestigious institution it is today.

Rahn was an important figure in the early years of Renfrew serving in a variety of capacities, dating back to 1982-Park Committee Chairman, Volunteer Guides, Board of Directors from 1978 to 1996 (non-consecutive) and President of the Board in 1984.



Born and educated in Minnesota, he served in the U.S. Navy, and went on to become a minister in the Presbyterian Church. He married Virginia Mabel Wilson, who continues to serve on Renfrew's Executive Committee; they had four children.

After moving to Pennsylvania he served in various locations, moving in 1975 to the Hawley Memorial Presbyterian Church in Blue Ridge Summit and later the Boonsboro United Church of Christ. After retirement he served at Homewood Retirement Center in Williamsport, Md. where he formed a kazoo band and established National Kazoo Day.

He was active in many activities from photography to golf, birding and backpacking.

He passed away on March 9.

Endowment

For some contributing to an endowment is a way of honoring a loved one with a permanent commitment to a local non-profit.

If you would like to discuss this in more detail we would be glad to assist with promoting an endowment to continue the dream of Emma Nicodemus of keeping the Pennsylvania German farmstead alive.

In Remembrance

Ellie Miller was also a long time volunteer at Renfrew, her docent career going back to the opening of the Museum. A nurse by training, she married Dr. Joseph Miller and had three children. The couple hosted a number of international exchange students who wished to learn English and experience life in the United States.



During her years at Renfrew she worked in the Gift Shop, served as coordinator of Museum guides, assisted with the Christmas programs from planning tours to making punch, and volunteered as a docent up until this year.

She passed away on March 16.



Inspired by the example of his forebears, John W. Keller was the third generation of his family to study law. And his example continued onto the next generation, as his two sons both became lawyers.



Keller was a graduate of Waynesboro High School where he met his future wife, Margaret. He later attended the Dickinson School of Law and began his legal practice working with his father. He served as both Borough attorney for Waynesboro and solicitor for Franklin County before being appointed to the bench. He was active in many local organizations including the Waynesboro Evangelical Lutheran Church, the Waynesboro Chamber of Commerce, and the YMCA. At Renfrew he served for many years as President of the Renfrew Committee, Inc.

He passed away on April 19.



Daniel Pierce Family



Pierce Family at Renfrew
Daniel, Amelia, Katherine & Benjamin

Sunday, April 1 was a special birthday party for Daniel and Amelia Pierce. Instead of presents for the father and daughter money was collected for a non-profit in the community. This year it was Renfrew Museum and Park. The \$525 donation was presented to Renfrew's staff on April 9th. We are honored to be chosen! We thank the family for their generosity and community spirit!



Party participants at the "surprise" birthday party
Cosmic Skate
Waynesboro, PA

Party photo courtesy of: Katherine Pierce

Emma's Carpet

Visitors to Renfrew's Museum House will find a new rug on the floor of the dining room. Found among the many treasures from Emma Nicodemus still in storage, was a Sarouk style rug tied with a classic Persian Senneh Knot.



Sarouks were originally woven in the Arak district of Iran in the last 19th and early 20th centuries. Like most Persian rugs, they are named for the village where they were produced. They are characterized by a central medallion with blue wefts and a short velvet-like pile.

Although there is some controversy over whether the value of a carpet can be measured by the number of knots, the more of them the finer the carpet and some can surpass 600 to the square inch.

What we call oriental or Persian carpets were probably first made by itinerant weavers to provide a cover for the land enclosed by their tents. And Persia, present-day Iran, was one of the most famous rug makers, with weaving traditions going back 1,000 years.



Pen Mar 1904

Left-Helen Hoover Smith
Center-Frances Beard Thompson
Right-Emma Geiser Nicodemus
Photo courtesy of: Bertha Thompson



Business Memberships

American Legion Post 15
Grove-Bowersox Funeral Home, Inc.
Buchanan Auto Park
Burkholder & Compnay
D. L. George & Sons
Eagles Club, Inc.
Gilland Memorial Works
Lucinda D. Potter, CPA
McLaughlin's Home & Heating Service, Inc.
Timothy W. Misner, Attorney at Law
Mountain Valley Real Estate
Owls Club, Inc.
Wacco Properties
Waynesboro Design Services, Inc.

Individual Memberships

Tim and Karen Adams
Michael Albert
Melodie Anderson-Smith
Carolyn Augustine
Alberta R. Barkley
Bonita (Bonnie) Barlup
Grace M. Baylor
Ed Beard
Marilyn J. Bender
Mryna Binkley
Irene Blackburn
Linda Blubaugh
Nancy K. Brake
C. Robert Brezler, Jr.
Mrs. Jean Brinser
Barbara Brown
Ned Brown
Thomas G. Burkey
John E. Carson
Mike Clever
Ruth Coe
Elizabeth Cook
Phyllis Croson
Daniel Deatrach
George Dempsie
Becky Dietrich
Betsy Domitrovich
Darrell C. Edwards
Michael R. Flohr

Virginia Hair
Jack Handshaw
Tracy Holliday
Joyce L. Horst
Helen E. Hykes
John R. Hykes
Willa Weller Kaal
Kim Kleppinger
Adele B. Lombard
Ritchard Lyon
Elizabeth S. Mose
Aldine N. Moser, Jr.
Barr Newcomer
Doris Pensinger
Elva L. Peretz
Alesia A. Permansu
Anita Pfeuffer
Carole E. Rau
William R. Russell, Sr.
Beckie Sariano
Bill Savage
Helen Shelley
Rick Shindle
Karen Shinn
Laura Shull
William H. Smith
Doris S. Spangler
Mayor Richard Starliper
Doug Tengler
Lois Good Thompson
Mary B. Unger
Deloyce Watkins
Phil Wert
Louise B. West
Gregory White
James & Kathleen White
Peggy J. Wright
Doris M. Yeager
H. Lucille Zimmerman
Sarah K. Zimmerman

Family Memberships

Lou & Jackie Barlup
Steve & Maxine Beck
Andrew J. & Kathryn K. Benchoff
Mr. & Mrs. Euguene Bender, Benjamin & Molly
Mr. & Mrs. Frank Bittner



Family Memberships

Harold & Lori Blubaugh
Paul & May Blubaugh
Donald & Dorothy Bollinger
Jeremy A. & Andrea R. Bowersox
Patrick & Anita Brezler
Ray T. & Shirley Brown
Mr. & Mrs. Robert Brown
Kenton & Audrey Broyles
Doug & Melissa Burkholder
Susan E. Carpenter
Ronald H. & Mary Jane Collins
Mr. and Mrs. William Conrad
Evie & John Cook & Jazzy
Frank & Bonnie Damazo
Bob & Teresa Dee
James & Margaret Deegan
Bill and Val Dick
Kay & Diane Diffenbaucher
Kenneth V. Duncan
Terry & Debra Eisenhauer
Mr. & Mrs. G. Mark Elden
Mr. & Mrs. Weldon H. Eshelman
Robert & Ada Evans
Jim & Connie Fleagle
Karen Freitag
Robert M. and Mary B. Fry
Doris Armstrong Goldman & Robert Goldman
Charlene Good
Stanley & Darlene Grube
Gordon & Sylvia Heidelberg
Carroll W. & Carol L. Henicle
Clyde E. Bryner & Margaret B. Honodel
David A. and Diane S. Hykes
Ruby V. Hykes
Bonnie & Bob Iseminger
Bill & Kathleen Kaminski
D. Mark & Elizabeth H. Keener
Will and Jill Kessler
Phyllis & Ralph King
Allie & Jo Ann Kohler
Dennis & Janette Koons
John & Pat Malarz
Tina Martell & Len Fromel
Eugene D. & Pearl A. Martin
Richard & Martha Mathias
Donald & Alice McCleaf
Barb & Dick McCracken
Ray & Virginia Miller

Family Memberships

Harry G. Morningstar, Sr. and Louise
H. Clayton Moyer
Paul E. & Phyllis V. Mummert
Tom & Alice Noll
Bob North
Evelyn & James Oliver
Ginny & Doug Parks
Michael & Sarah Pecotte
Mr. and Mrs. Daniel Pierce and Family
John & Carolyn Poffenberger
Murray B. Reed
Richard W. Rose
Dade & Wendy Royer
Paul and Frances Shehadi
Todd Sheldon
Mr. and Mrs. Richard Shew
James & Jean Shindle
Linden & Ruth Showalter
William & Angela Rocks Shriver
Mitchel & Katherine Smith
Stephen & Bonnie Smith
Bob & Donna Steiner
Roy and Andrea Struble
Bill & Sandy Weagly
Doris E. Welty
Mr. and Mrs. Charles Willhide
David & Shanon Wolf
Dr. Robert & Linda Zimmerman

Supporting Memberships

Sue Smith & Donald Barthalow
Robert & Shelley Benchoff
Stephen Champlin
Peggy B. Corley
Mike & Lori Depies
John & Jean Frantz
Jay & Pat Heefner
Mr. & Mrs. Charles Kennedy
Drs. Melissa & Sharon March
Wayne & Debbie Martz
Alyce McCoy
Mr. and Mrs. Edward Miller
Richard A. & Wendy J. Mohn
Harry and Jill Morningstar
Rick & Debby Mouer



Supporting Memberships

Debbie & Bill Pflager
Virginia Rahn (Mrs. Willard)
Bill & Roberta Shank
Joseph H. Stewart
Norman C. Vickery
Craig & Judy Welterlen

Sustaining Memberships

Ms. Martha A. Adams
Terry Barkdoll
Craig, Friedly, Potter & Moore
Greg & Debi Duffey
Nancy L. Evans
Dr. A. Kathryn Oller

Renfrew Society Memberships

Mike & Denise Beck
Mr. and Mrs. Thomas Beck
George and Martha Buckey
Barbara Gaydick
Mr. Steve Graham
Angela Grove-Weagly
John W. Keller

Life Members

Mr. Daniel Arthur
John and Mary K. Bell
Leonora Berheisel
Mr. and Mrs. James Bowersox
Dr. and Mrs. Max Creager
Mr. and Mrs. Paul Dunlap, Jr.
Mrs. David E. Eddy
Mr. and Mrs. Patrick Fleagle
Franklin County Visitors Bureau - Janet Pollard
Mr. and Mrs. William George
Phil and Gail Hammond
Mr. and Mrs. Dwight F. Hastings
Mr. Thomas Heefner
Barbara Kercheval
Doris Large
Mrs. Frances Levick
Marilyn K. McCarney
Margaret L. McCleary
Mrs. Josephine McCleary
Mrs. Betsy Payette
Nancy Savage
Ms. Nancy E. Smith
Mrs. Eunice G. Statler
Dr. Annette Warrenfeltz

Renfrew Museum and Park Volunteers-2012

Bonnie Barlup	Phyllis King
Cookie Beck	Chris Kostka
Marilyn Bender	Carolyn Krouse
Billie Biesecker	Patricia Kugler
Irene Blackburn	Carol MacDougall
Linda Blubaugh	Gene Martin
Michelle Brown	Alice Noll
Daniel Carbaugh	Anita Pfeuffer
Anne & Bill Conrad	Virginia Rahn
Phyllis Croson	Bernadette Raimondi
Emily Elden	Helen Shelley
Peggy Etter	Roy Struble
Connie & John Huet	Mary B. Unger
Connie Huet	Pamela J. Wagner
Deborah Kimberley	Judy and Craig Welterlen

Renfrew Museum and Park Staff -2012

Bonnie Iseminger-Administrator
John Frantz-Supervisor of Buildings and
Grounds
Bob North-Traveling Trunk Outreach
Cheryl Keyser-Visitor Services Personnel
Judy Elden-Visitors Services Personnel

Renfrew Wish List

**Contributions for the wagon shed renovation-
making it into a multi-purpose room**
Underwriting for programs and events
Stemware-prior to 1850
Butchering kettles and tools
Pewter or wooden plates -prior to 1840
Outdoor speaker system
Lighting for along macadam walkway
Volunteers to assist with gardening
Candles for luminaries for Christmas event

Listed above are a few items that would enhance our programs and facilities. All contributions to Renfrew Museum and Park are tax deductible, as allowed by law. If you need assistance with a pick up of your items, we would be happy to arrange a time. Thank you for your continued support!



**Renfrew Committee, Inc.
Members -2012**

Allison (Allie) Kohler, Director
David Hykes, Vice President/Director
George Buckey-Treasurer and Director
A.J. Benchoff-Director
Greg White-Director
Barbara Gaydick- Director and Secretary
Alice McCleaf Director and Assistant Secretary

**Renfrew Executive Committee
Members -2012**

David Hykes-Chairman
George Buckey-Treasurer
Allie Kohler Barbara McCracken
Terry Barkdoll Richard "Red" Mohn"
Robert Benchoff Tom Moore
Doug Burkholder Virginia Rahn
Steve Graham Dade Royer
Wayne Martz Rick Shindle

**Waynesboro Area Senior High
School Art Class III**

A group of students from the Waynesboro Area Senior High School have their photographs on display in the Renfrew Museum Visitor Center. The work is of an exceedingly high quality. They were assisted by award-winning National Geographic photographer, Raymond Gehman.

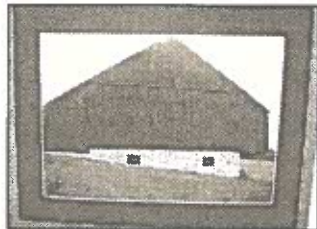

This is the third year that the students from the Art III class at WASHS have been coming to the park to take photographs.

"On one occasion, the students had bad weather for their photo shoot. It rained, but they got some great prints with water reflections and the mood of Renfrew on a cool, damp day," said Karen Papuschek of WASHS teacher and National Honor Society Advisor.

**Recognition of Individuals and Business
Organizations for Recent Contributions to
Renfrew Museum and Park. Thank you!**

Additions to the Steck/Graham Collection- Steve Graham
Two leather chairs for the Visitors Center-Rick Shindle
Three wall units and four base cabinets -Ed Koenig
Delivery of wall units and base cabinets-Chad Otis
Donation to the Traveling Trunk-Estate of Howard North
Donation of candles for luminaries- Rick Shindle
Donation of a Jacob Wolf fleam and Daniel Tritle copper tea kettle- Steve Graham
Donation of CD's with information on Pennsylvania German farming and housekeeping guides- John Miller
Sponsorship of "der Wetterhahn"- Linda Barkdoll/ Tom Moore
Donation for appreciation of "inspiration and encouragement" in the creating of "Royers of Renfrew- a Family Tapestry"- Marie Lanser Beck and Maxine Beck
Donation of a John W. Bell yellow and red tumbler-Richard (Red) and Wendy Mohn
Donation of net lighting- Lisa Simpson
Delivery and pick-up of man lift for work in barn- K & M Drilay Masonry, Inc.
Donation of herbs and creation of a kitchen garden next to Museum House-Sharon Magee
General clean-up and organization at Renfrew-Wayne Martz, David Hykes, Richard "Red" Mohn, and Rick Shindle
Plants and planting of spring flowers for Museum House and Visitors Center-Barbara McCracken
Pick-up of artifact from RoseHill Manor Museum- Rick Shindle, Red Mohn and Terry Barkdoll
Blue prints for wagon shed renovation- Waynesboro Construction Company
Monetary donation from the Daniel Pierce family
Garden workers-Twilila Flohr, Anna Harford, Phyllis, Croson Marjorie Seilhammer and Peggy Etter
Girl Scout Troop #80880 for their help selling the ham sandwiches and pretzels during our opening day on April 21.
Thanks to all who helped with opening day-Rick Shindle, Wayne Martz, Dade Royer, Red Mohn, Anne & Bill Conrad, Virginia Rahn, Phyllis King, Patty Kugler, and Linda Blubaugh
Contributions to the Willard Rahn Memorial Fund—Mr. & Mrs. Edwin Hixson, Sr.; DDA- Western Regional Office; Alfred W. Wilson; Mr. & Mrs. Mark Chamberlain; Mr. & Mrs. Don Krogfas; Mr. & Mrs. Mark Rahn; Mr. & Mrs. William R. Swink; Mr. & Mrs. John Frantz; Ms. Mildred L. Sanders; Steve Graham; Mr. & Mrs. George Buckey; Mrs. Deloyce Watkins; Mr. and Mrs. Edwin Sanford
Monetary donation to ice cream fund for Navy Cruisers— Terry Barkdoll and Franklin County Visitors Bureau



Renfrew's Gift Showcase

Renfrew's Gift Showcase have new hours with the opening of our season on April 21-Monday through Friday noon until 4 p.m. On Saturday and Sunday the hours will be 1:00 -4:00p.m.

We now have cold bottled water available at the Gift Shop!



Editor: Bonnie Iseminger
Contributors: Cheryl Keyser and Bonnie Iseminger
Photos: Bonnie Iseminger; Bertha Thompson;
Katherine Pierce; Willard Rahn photo courtesy of
Virginia Rahn; Judge John Keller photo courtesy of
David Keller

Renfrew Upcoming Events

Saturday, June 23-Free concert by the U.S. Navy Cruisers
Band 6:00p.m.- FREE ice cream!

Monday, July 9-Free concert by the Wayne Band-7:00 p.m.

August 11 and 12-Civil War encampment at Renfrew
Sat., Aug. 11- 9a.m.-8:00p.m. -Battle of Shiloh at 7:00
p.m.-Sun., Aug. 12 8:00 a.m-1:30p.m.

Thur., Aug. 23-Free concert by the U.S. Navy Country
Current Band -6:00p.m.- FREE ice cream!

Sat., Sept. 8-Pennsylvania German Festival- 8:00am-
6:00 pm- artisans, food and more

In the event of inclement weather the Navy Band concerts
will be held in the auditorium at Waynesboro Middle
School.

der Wetterhahn

Renfrew Museum and Park
1010 East Main Street •Waynesboro, PA 17268
(717)762-4723 Email: renfrew@innernet.net
Website: www.renfrewmuseum.org
Return Service Requested

Non-Profit Org.
U.S. Postage
PAID
Waynesboro, PA
17268
Permit No. 405